



DRA POLARIS Construction updates photos – March 2025

Over all percentage of Completion

| S. No | Project Code | Project Name | Saleable Area in Sqft | Cumulative% Achieved up to March-25 | Status |
|-------|--------------|--------------|-----------------------|-------------------------------------|------------------|
| 1 | DRA-28` | Polaris | 1,42,500 | 7% | Foundation Stage |

STAGE COMPLETION STATUS UP TO March 2025

| S. No | Description | Status | % of Completion | Remarks |
|-------|---|-----------|-----------------|------------------|
| 1 | Commencement of Pile Foundation | Completed | 100 % | Foundation Stage |
| 2 | Commencement of Stilt Floor (Car Parking) | | | |
| 3 | Commencement of First Floor (Car Parking) | | | |
| 4 | Commencement of Second Floor | | | |
| 5 | Commencement of Third Floor | | | |
| 6 | Commencement of Fourth Floor | | | |
| 7 | Commencement of Fifth to Thirteen Floor | | | |
| 8 | Commencement of Masonry Work | | | |
| 9 | Commencement of Internal Plastering | | | |
| 10 | Commencement of Internal Finishes | | | |

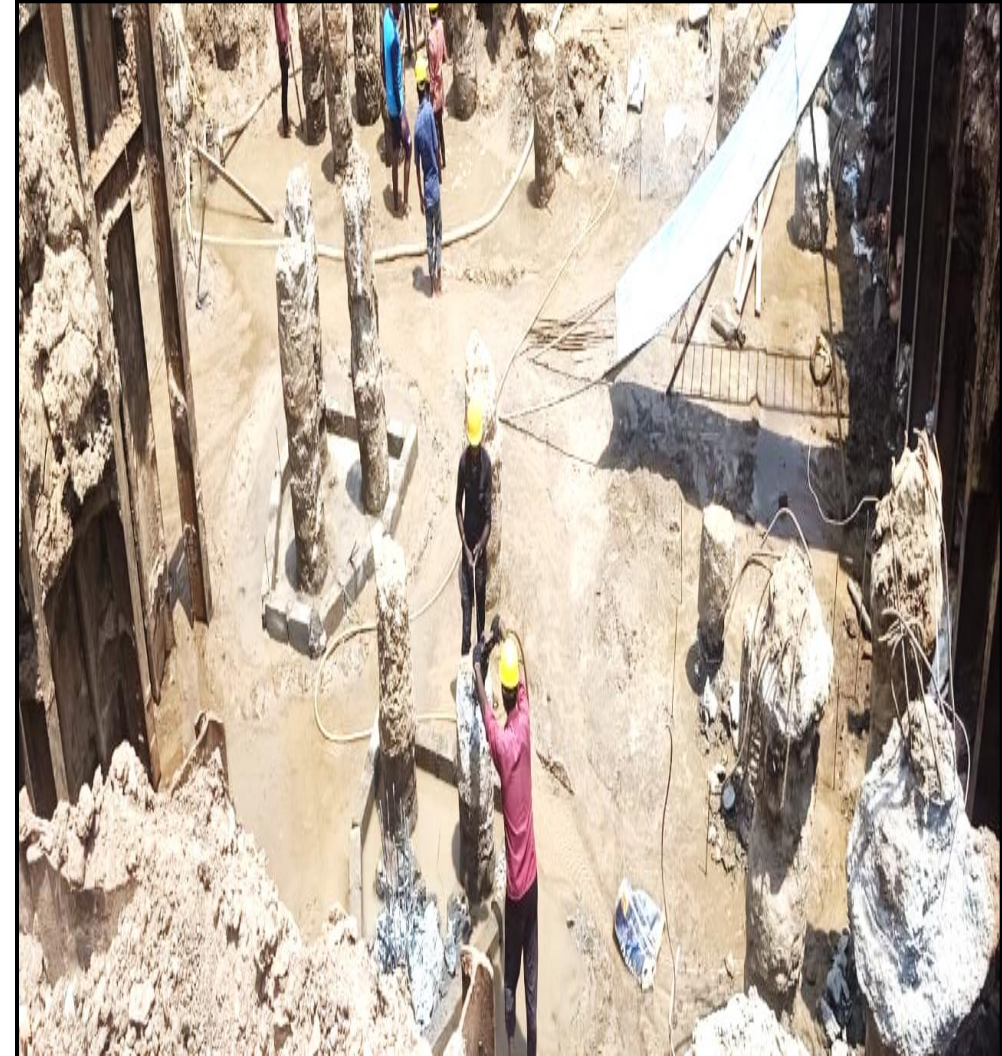

UG sump & Main building – Pile chipping 25 no's completed (110/182 Nos)



Pile integrity test work 20 no's completed (97/182 no's)



Main building –Pile cap reinforcement work completed (3/47 no's)



Main building – Pile cap back filling work in progress



UG Sump –Raft PCC dressing work 171 sqm completed



UG Sump –Raft PCC 25cum completed (25 /52 cum)



UG Sump dewatering work in progress



Compound wall – Plinth beam PCC work 39m completed (94/113m)



Compound wall plinth beam & RC wall reinforcement work 29m completed (70/113 m)



Compound wall – Plinth beam & RC wall shuttering 29m completed (70/113m)



Compound wall – Plinth beam & RC wall concrete work 24m completed (48/113m)



*Thank
you!*

